

**Application for a premises licence to be granted under the Licensing Act 2003**

**Case number** 2024/00120/LAPR

**Payment transaction reference** 256-26733

**Amount paid** £315

**Date submitted** 25/01/2024

**Are you the applicant or their agent?** Applicant

**PREMISES DETAILS**

**Premises address**

179 King Street, London W6 9JT

If the premises could not be found please enter the address here, or if the premises has no address give a detailed description (including the Ordnance Survey references)

**Trading name (if any)** Pepe's Piri Piri

**Telephone number at the premises (if any)** 020 8748 2172

**Are the premises in the course of construction?**

No

**Non-domestic rateable value if the premises** 46750

**Will the premises be exclusively or primarily used for the supply of alcohol for consumption on the premises?**

No

**APPLICANT DETAILS**

**I am applying as** a person other than an individual

**Please confirm if you are applying as** as a limited company/ limited liability partnership

**Applicant name** H AND A UNIVERSAL LIMITED

**Address** 179 KING STREET  
LONDON  
W6 9JT

**Registered company number** 12424601

**Telephone number** 020 8748 2172

**Email address** [REDACTED]

**I confirm that:** I am carrying on or proposing to carry on a business which involves the use of the premises for licensable activities

**Alternative details for correspondence**

**Contact name (if different from premises user)**

**Business name**

**Correspondence  
address**

**Daytime/ business  
telephone number**

**Evening/ home  
telephone number**

**Mobile phone number**

**Email address**

**OPERATING  
SCHEDULE**

**When do you want the premises licence to start?**

**22/02/2024**

**If you want the licence to be valid for only a limited period, when do you want it to end?**

**If 5,000 or more people are expected to attend the premises at any one time, please state the number expected to attend**

**Please give a general description of the premises.**

**Take away shop servicing and delivering Hot food**

**What licensable activities do you intend to carry on from the premises?**

**late night refreshment**

**HOURS OPEN TO THE PUBLIC**

**Standard days**

**Mondays**

**Start 23:00**

**Finish 02:00**

**Tuesdays**

**Start 23:00**

**Finish 02:00**

**Wednesdays**

**Start 23:00**

**Finish 02:00**

**Thursdays**

**Start 23:00**

**Finish 02:00**

**Fridays**

**Start 23:00**

**Finish 02:00**

**Saturdays**

**Start 23:00**

**Finish 02:00**

**Sundays**

**Start 23:00**

**Finish 02:00**

**Please state any seasonal variations**

**Non standard timings. Where you intend to use the premises at different times to those listed above, please list**

**LATE NIGHT  
REFRESHMENT**

**Please give further  
details here**

**We would like to open the shop after 23:00 considering the demand from the local customers. Hence apply for the license to keep the shop open from 23:00 to 04:00 with doing deliveries only after 02:00.**

**We will appreciate if we are granted the license to serve the local community more.**

**Will the provision of late night refreshment take place indoors, outdoors or both?**

**Both**

**Standard days**

**Mondays**

**Start 23:00**

**Finish 04:00**

**Tuesdays**

**Start 23:00**

**Finish 04:00**

**Wednesdays**

**Start 23:00**

**Finish 04:00**

**Thursdays**

**Start 23:00**

**Finish 04:00**

**Fridays**

**Start 23:00**

**Finish 04:00**

**Saturdays**

**Start 23:00**

**Finish 04:00**

**Sundays**

**Start 23:00**

**Finish 04:00**

**Please state any seasonal variations**

**Non standard timings. Where you intend to use the premises for late night refreshment at different times to those listed above, please list.**

**Please highlight any adult entertainment or services, activities, other entertainment or matters ancillary to the use of the premises that may give rise to concern in respect of children**

**Describe the steps you intend to take to promote the licensing objectives**

**a) General- all four licensing objectives (b,c,d and e)**

**b) The prevention of crime and disorder**

Our policy to avoid any crime or disorder happening. Our staff is trained to be respectful to customers so that no issue of any disorder happens.

**c) Public safety**

Public safety is our first priority, we do not allow any behavior which can potentially compromise public safety. Our staff is well trained to maintain public safety at all times.

**d) The prevention of public nuisance**

Our activities are as such that they will not cause any public nuisance

**e) The protection of children from harm**

We take the protection of our staff and customers very seriously, We have CCTV installed which should deter and harm happening to anyone at our premises.

**DECLARATIONS**

**I have enclosed a plan of the premises**

**Yes**

**I understand I must now advertise my application**

**Yes**

It is an offence, under section 158 of the Licensing Act 2003, to make a false statement in or in connection with this application. Those who make a false statement may be liable on summary conviction to a fine of any amount.

It is an offence under section 24b of the Immigration Act 1971 for a person to work when they know, or have reasonable cause to believe, that they are disqualified from doing so by reason of their immigration status. Those who employ an adult without leave or who is subject to conditions as to employment will be liable to a civil penalty under section 15 of the Immigration, Asylum And Nationality Act 2006 and pursuant to section 21 of the same act, will be committing an offence where they do so in the knowledge, or with reasonable cause to believe, that the employee is disqualified.

I have the consent of any individuals or third parties listed in this form to provide their personal details and I am authorised to submit this application on behalf of all applicants.

I have read the privacy policy and agree for my details to be used by the council to contact me about this application and any changes to this service that may affect me.

**I agree to the above**      **Yes I agree to the above declaration**

**Full name**                      **Hayssam El-Sidawi**

**Capacity**                        **Director**

**Date**                                **25/01/2024**

Contractor and furniture manufacturers to take on site measurements before commencing any work, architect will not be held responsible for any mis-fits on site

Any internal layout changes will need to be approved by head office prior.

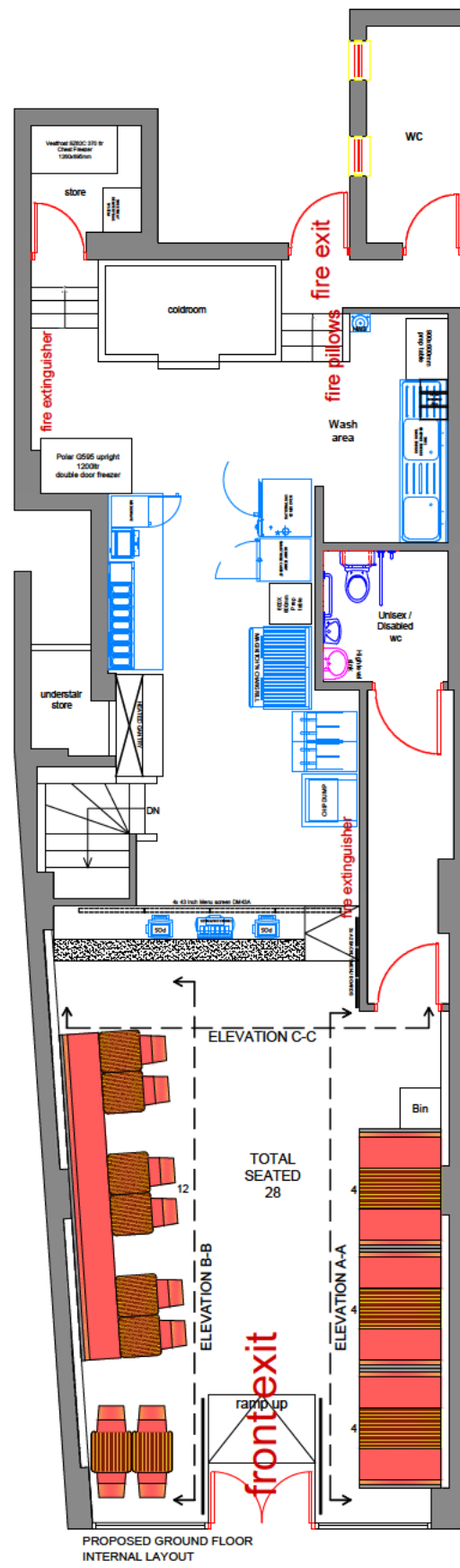

FULL FIT OUT DRAWINGS SENT TO ALL

Drawing no. 11.0			
<b>SIGN OFF</b>			
DATE:			
CLIENT:			
HEAD OFFICE:			
date	rev.	revision/author/checker	
purpose of issue <b>PLANNING</b>			
project <b>179 KING STREET, HAMMERSMITH W6 9JT</b>			
drawing <b>INTERNAL ELEVATIONS</b>			
Job no. <b>2018-0124</b>		REV.	
drawn <b>cs</b>			
scale <b>1:50@A3</b>			

**architecture**  
and interior design

17 COLESHILL ROAD BRIMINGHAM B36 8DT  
TEL: 0121-783-6211 Mob: 07852138645  
Email: g@architectureinteriors.co.uk www.architectureinteriors.co.uk